

Planning Permit No. A/15508/31/1993

APPROVED

SUBJECT TO THE CONDITIONS IN THIS OFFICE LETTER.

No. A/12628/83 Date: 10/3/93

FOR MEMBER SECRETARY
MADRAS METROPOLITAN
DEVELOPMENT AUTHORITY
MADRAS - 600 008

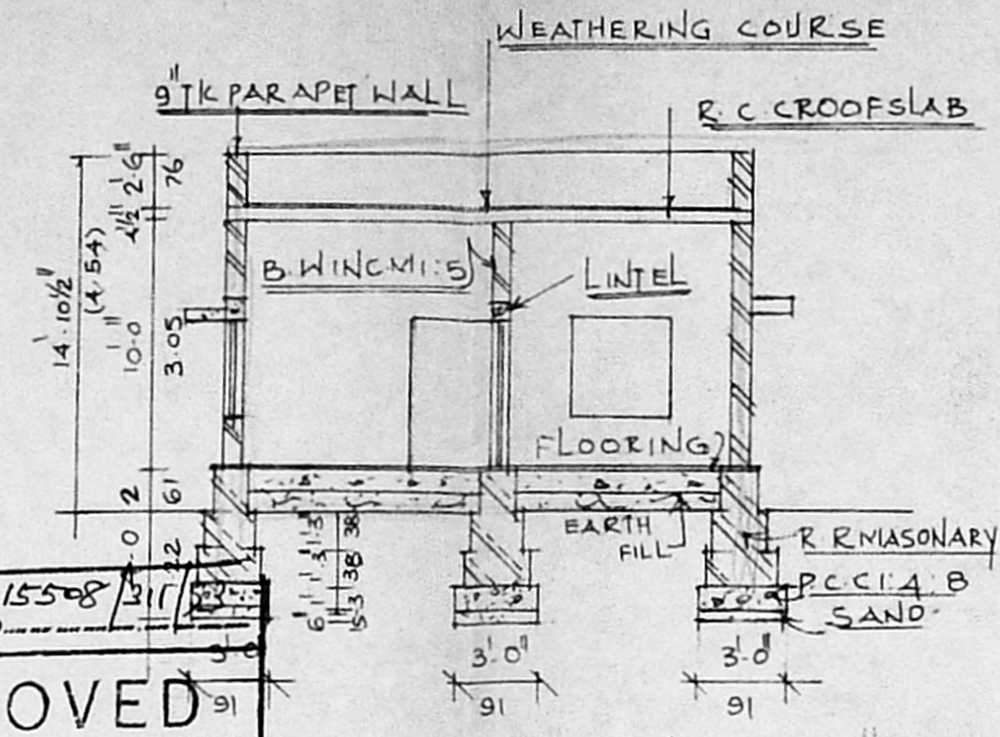

NOT TO SCALE

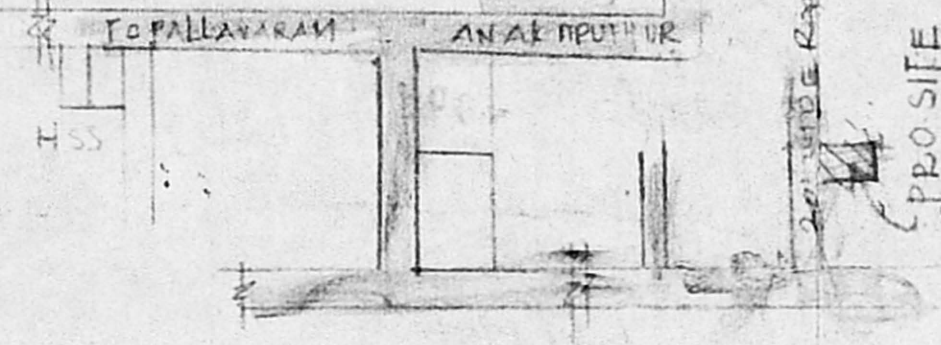

PLAN SHOWING THE PROPOSED RESIDENTIAL BUILDING IN PLOT NO. 92 AT S.N. 149/3 OF 99 ANAKAPUTHUR VILLAGE, ANAKAPUTHUR TOWN PANCHAYAT, BALAJI NAGAR EXTENSION, SAIDAPET TALUK, CHENGALPUT M.S.R. DISTRICT SCALE 1:100 & 200

FOR MR. K. SURYANARAYANA.

Secretary plan.

A/2628/93.

19/2/93.

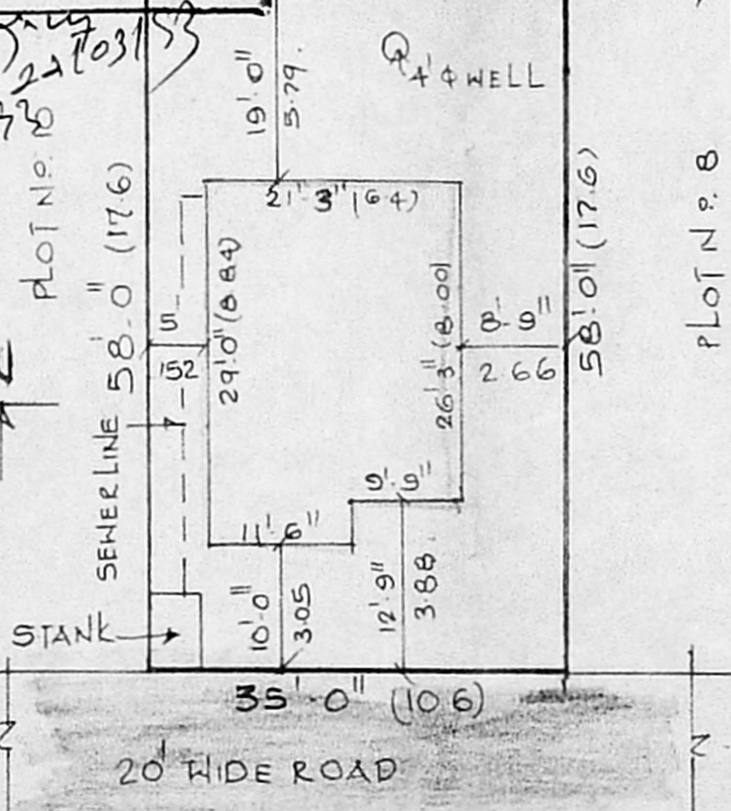
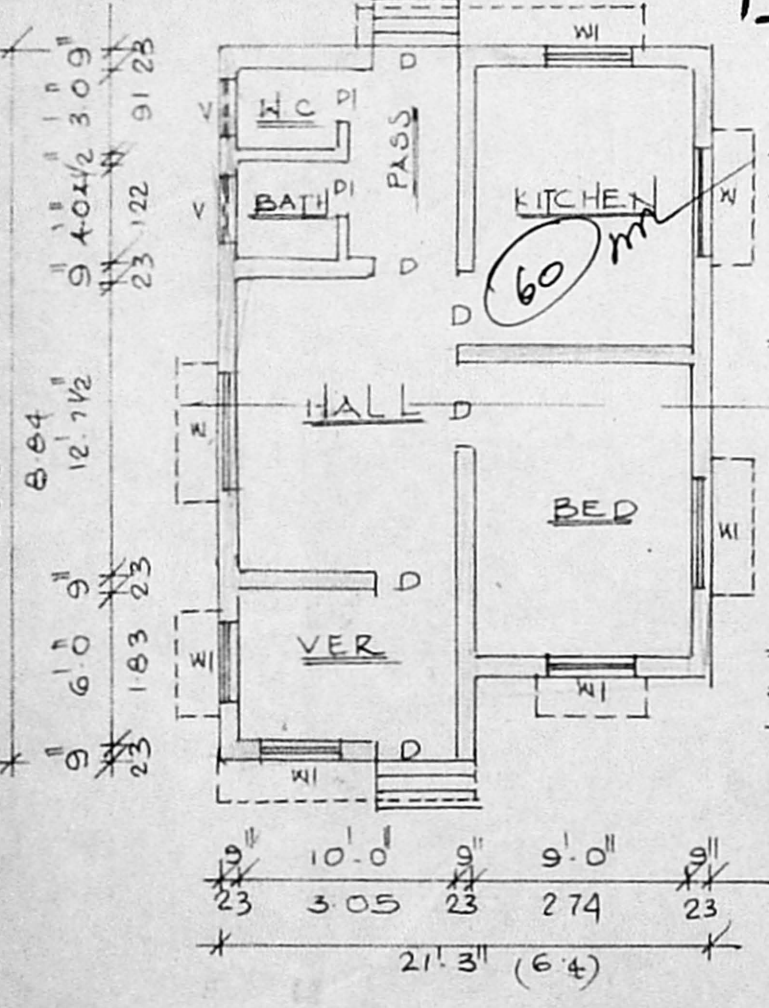
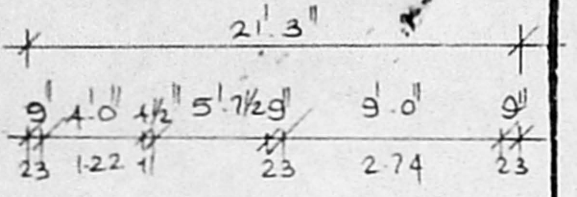

SCALE 1:200

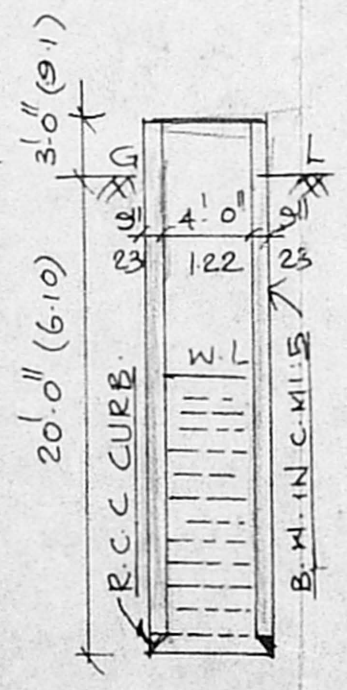
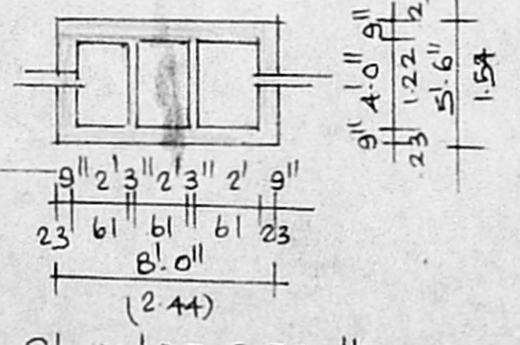
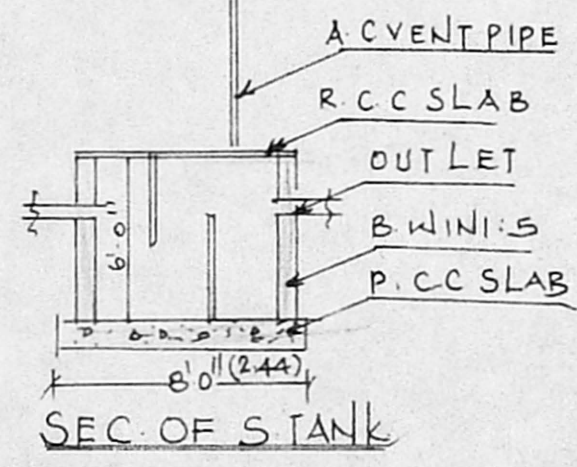

DETAILS OF JOINERY

D	DOOR	3'0" x 6'6" 91 x 198
DI	DOOR	2'6" x 6'0" 76 x 183
W	WINDOW	4'6" x 4'6" 137 x 137
WI	WINDOW	4'0" x 4'0" 122 x 122
V	VENTILATOR	3'0" x 2'0" 91 x 61

PLOT AREA : 2030 SQFT 188.8m²
 PLINTH AREA : 588 SQFT 54.7m²
 CARPET AREA : 460 SQFT 42.6m²

PROPOSED SHOWN

BOUNDARY SHOWN

ROAD SHOWN

OWNER *K. Suryanarayana*

R. R. JAYAVELU,
 LICENSED SURVEYOR,
 Alandur, Tambaram, Municipality,
 JAYAM ENTERPRISES,
 NO. 2, TANNERY STREET,
 C. PALLAVARAM, MADRAS-600 043

L. SURVEYOR.